

WOODNESBOROUGH VILLAGE NEWS

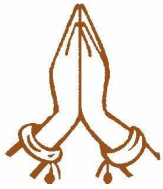

AUGUST - 
SEPTEMBER 2022



Welcome

A warm welcome to all our readers in this August-September edition of Woodnesborough Village News.

It was fantastic to see so many people at the Jubilee events on 2nd June. The Jubilee Fair and the Lighting of the Beacon on 2nd June were a resounding success with a great community atmosphere. A big thank you to all the hardworking volunteers who helped organize these events.

The 70s & 80s Night Benefit for Ukraine in the Village Hall on 9th July was a great success and raised well over £300 for Ukraine charities. By popular request, a 60s Night may be held in the future – more details of this nearer the time.

We now have a new Rector of the Eastry and Woodnesborough Benefice. A very warm welcome to the Reverend Andrew Brown who was licensed on 4th July at a service held at Eastry church. Andrew lives in the Vicarage at Eastry and will no doubt soon become a familiar local figure in Woodnesborough.

Please send in anything you think may be of interest or useful for the magazine as we welcome any contributions - articles, events, poems, memories, quizzes, recipes, photos, etc - to:
woodnesboroughnotesandnews@gmail.com by the 15th of the month before the next issue of the magazine (e.g. 15th September is the deadline for the October magazine, which will be the next issue).



Please send your contributions to the next magazine by 15th July to woodnesboroughnotesandnews@gmail.com

You can also see a full colour copy of the magazine on the following websites: Woodnesborough Parish Council:

<https://woodnesborough-pc.org.uk/>

Woodnesborough Village Hall:

<https://woodnesboroughvillagehall.chessck.co.uk/>

[WoodnesboroughVillageNewsOnline](#)

Eastry and Woodnesborough Benefice:

<https://www.ewbchurches.org.uk/woodnesboroughvillagenews.htm>



Woodnesborough Village Hall

Monday

09:00 - 12:00 am Little Kickers Group
2:00 - 4:00 pm Worth Art Class
3:30 - 7:00 pm KAT Study Club



Tuesday

08.30 - 09:30 am Tai Chi (Adults only)
10:00 - 11:30 am Coffee Pot
10:30 - 12:00 am The Phoenix Singers
3:45 - 6:00 pm Heather's Dance Club - Atrium
4:15 - 6:30 pm Heather's Dance Club - Main Hall
7:00 - 8:30 pm Yoga
7:30 - 9:00 pm Parish Council (4th Tuesday of the month)



Wednesday

09:30 - 12:30 am Sandwich Art Group
09:30 - 10:15 am Toddler Dance Group
6:30 - 7:30 pm Tai Chi (Adults only)
7.30 - 8.30 pm Friday Fit Club (online 2nd week of the month)
7:15 - 9:15 pm Women's Institute (2nd Wednesday of the month)

Thursday

09:30 - 11:30 am St Mary's Woodnesborough Baby & Toddler Group
7:00 - 8:30 pm Yoga Class
7:15 - 9:15 pm Gardeners' Club (3rd Thursday of the month)

Friday

09:30 - 11:00 am Yoga
3:45 - 5:45 pm KAT Club
6:30 - 7:30 pm Karate Class (Adults)

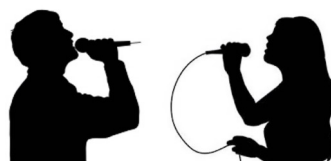



Woodnesborough Village Hall Update

We are pleased that the Hall is fully functioning again.

Besides the regular bookings we host many birthday parties, christenings, wedding receptions and other family events.

Our aim is to keep the Hall accessible to all through the hire costs we charge. The best way to make an enquiry is by email. Please remember we are a group of volunteers not a business, so we ask you to be patient and await a response. It takes about 24 hours a month for our volunteers, some of whom work full time, to run the hall. Only our cleaner is paid. Recently volunteers have been disturbed at 10.30 in the evening and on Sunday afternoon by callers using personal numbers.

Our aim is not to make a profit but to cover all expenses. Electricity alone is costing £750 a month. Recently we have added a storage unit mainly for Baby and Toddlers and Gardeners Club. We are refurbishing our kitchen to make it better for functions that need a catering facility. Our fire doors have always been a problem and they will be replaced this year.

Our events team intend to restart quizzes, bingo and fairs from the Autumn so, there is much to look forward to.

Our contact details are:

Village Hall Secretary **07519 822036**

Village Hall Bookings **07519 822037**

To email the team:

woodnesboroughvillagehall@gmail.com

To message us on our Facebook site

[facebook.com/woodnesboroughvillagehall](https://www.facebook.com/woodnesboroughvillagehall)

Website: <https://woodnesboroughvillagehall.chessck.co.uk/>

If you feel you would like to help us in any way please contact us.

Ken Flower - Chairperson



FREE WOODNESBOROUGH JUBILEE WATER BOTTLES!

A limited number remain - Please contact the Parish Council clerk@woodnesborough-pc.org.uk if you would like to receive one for your child.



Coffee, Cake and Chat



Every Saturday - 10am - 12 midday
in St Mary's Church, Woodnesborough
a chance to meet new friends and have a friendly chat
in a relaxed community environment

'Coffee, Cake and Chat' has now restarted, 10am - 12 midday every Saturday morning in the lovely new social area in our village church.

Everyone is welcome to come and relax, chat, meet new people over a mug of coffee or tea; an informal time for all. Coffee and cake is free. (though there is a tin for donations if you think the cake deserves it!)

You will also find a book in church where you may write a prayer request for yourself, a family member or friend, or a situation.

All our helpers are DBS checked and have Safeguarding training to level 2. I have safeguarding to level 3.



Coffee Pot

"Coffee Pot" has restarted, 10am until 11.30am on Tuesday mornings in the **Village Hall**. We do ask you to bring your own mug for the time being. We provide the coffee and biscuits and company. We ask for £1.50 towards the cost of hiring the hall. We are a small, friendly group at present and look forward to growing back to the larger numbers of pre COVID times. The men often enjoy Dominoes, whilst some ladies bring their sewing/ tapestry work to occupy their hands as they talk. We are building up a collection of 2nd hand books and jigsaw puzzles for people to use.

Further information for Coffee, Cake and Chat and Coffee Pot is available from **Hilary Baldwin**. See back of the magazine for telephone number.



Woodnesborough Football



Watch this space for the up
and coming new season!!





Notes from St Mary's



Greetings all, I hope that this letter finds you all well and in good spirits as the summer months draw on.

This past month has been one full of new beginnings for us, leaving Ashford and moving into Eastry, then being licensed as the Rector of the Eastry and Woodnesborough Benefice with the surrounding villages of Northbourne, Tilmanstone and Staple. With this new chapter of life comes the opportunity to start something new, new friendships, new parish opportunities, and the fresh opportunity to get involved in village life.

But before I can do any of that, it is probably best to let you know a little bit about me. I am originally from Bangor in Northern Ireland and moved to Canterbury for University. After that, I began working for several churches across the country before serving as Assistant Curate in the Ashford Town Parish. After four happy years working there, it was time to see what God had planned for the next stage, and we moved to Eastry.

Some of you may have already met me, either wandering around the villages looking rather lost or in the dog park with Chester, our Golden Retriever. Although it must be said that a priest is not easy to recognise when disguised in shorts and a t-shirt during the hotter weather.

Both my fiancée Grace and I would like to say thank you for the warm welcome we have received across the benefice and in all the villages; it has truly made a massive difference in making us feel at home.

I am looking forward to getting involved in the life of the village, and passionate about ensuring that we can hand over our village churches on better footing both financially and in their relationship with the wider community that we inherited it.

If you happen to spot us out walking with Chester, please do say hello. We would love to meet you.

Rev Andrew Brown

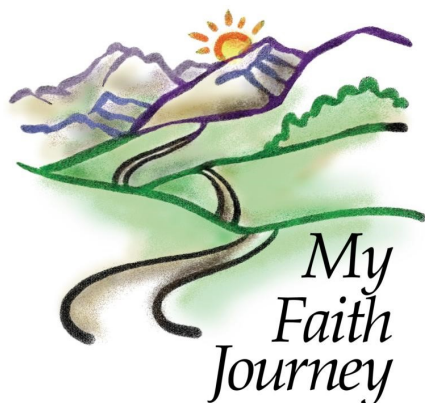



Poem of the Month



Smooth between sea and land

Smooth between sea and land
Is laid the yellow sand,
And here through summer days
The seed of Adam plays.

Here the child comes to found
His unresembling mound,
And the grown lad to score
Two names upon the shore.

Here, on the level sand,
Between the sea and land,
What shall I build or write
Against the fall of night?

Tell me of runes to grave
That hold the bursting wave,
Or bastions to design
For longer date than mine.

Shall it be Troy or Rome
I fence against the foam,
Or my own name, to stay
When I depart for aye?

Nothing: too near at hand,
Planing the figured sand,
Effacing clean and fast
Cities not built to last
And charms devised in vain,
Pours the confounding main.

A. E. Housman (1859-1936)

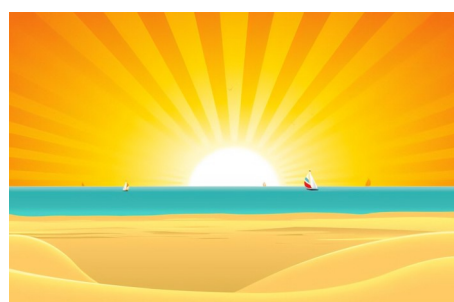
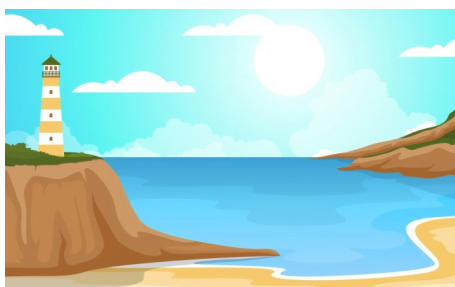



Woodnesborough Parish Council

Annual Parish Council Meeting 17th May

Roles for councillors were assigned and one sub-committee selected at the meeting. Correspondance to the council was noted. The council discussed the forthcoming Queen's Platinum Jubilee event on 2nd June and the new beacon to be lit, as well as the free commemorative water bottles for all children in the village. One planning application was discussed and one planning decision by DDC noted. A verbal report from the PCSO D. Bishop was received. The Highways Improvement Plan relating to the change in speed limit on Beacon Lane was noted. Matters relating to the village hall and the mowing and maintenance of the triangle at the top of Fir Tree Hill were discussed. The meeting also agreed financial correspondence and payments.

Annual Parish Meeting 24th May

The meeting was attended by a considerable number of members of the public and refreshments were provided. The Chair, Councillor Baker delivered her annual report on the Council's activities over the past year and thanked the councillors, notably Councillor Boniface the Vice Chair and the Parish Clerk Jo Jones. Thanks were given to Councillor Smith who is retiring after many years as a Parish Councillor. District Councillor Friend and County Councillor Chandler presented their annual reports. There were discussions about speed limits around the village and questions were raised by parish councillors and members of the public about why the 30mph speed limit boundaries could not be extended. All these reports are available in full on the Council's website. The speaker was Cllr Simon Mallett who gave a very interesting talk, illustrated with photographs detailing the history of Vine Farm since being mentioned in the Domesday Book to the present day. The Clerk presented the Finance Statement for 2021-22.

Parish Council meeting 28th June

Remaining Councillor roles were allocated. Several planning applications were discussed and one DDC planning decision noted. Various correspondence with the Council was noted. Verbal reports were received by KCC Councillor Chandler and DDC Councillor Friend. Highways issues and matters relating to the Village Hall were noted and discussed. Financial correspondence presented to the council was discussed and actions agreed. The meeting approved various payments.

The minutes of these meetings can be found on the Woodnesborough Parish Council website woodnesborough-pc.org.uk

At the time of going to print the meeting on 26th July had not taken place and it will be reported on in the next magazine.

Alison Hilton (in the absence of Brenda Baker)



Mustard Seed Mission

A very successful coffee morning was held in the Church on June 18th. £360.50 has been sent to Moldova to assist the Pastors,

who are caring for many Ukranian refugees.

We would like to thank all who helped in various ways, making cakes, providing raffle prizes and items to sell.

Our thanks also go to the Gardeners Club for their donation of £25.

Thank you all.

Val Smith



thistle & SPROUT

YOUR LOCAL, AWARD WINNING, BESPOKE
FLORAL DESIGNER

- Events, weddings and funerals
- Personal orders - bouquets, hand ties or other arrangements
- Floral demonstrations
- Private classes and workshops

Call +44 7867 851779 for a free consultation!

 @thistleandsproutflowers



AWR BUILDERS AND DECORATORS

Extensions • Alterations • Conversions • Planning Service
Painting & Decorating • Kitchen & Bathrooms • Drives
Window & Conservatories • All Building Maintenance

Freephone: 0800 587 6614

Mobile: 07776 182126

All preservation works
Beetle infestation • Dry rot • Tanking
Wall tie replacement

30 year warranty
Free estimates and quotations

GARDEN MACHINERY REPAIRS

TREVOR LAKER ENGINEERING

Unit 17 Birnham Mushrooms, Hammill Road,
Woodnesborough, Sandwich CT13 0PR

01304 813777

paul-laker@btconnect.com

DELIVERY & COLLECTION SERVICE



Contact us at -

**woodnesboroughnotes
andnews@gmail.com**

**We look forward to
seeing you here**



**Woodnesborough PCC would like to thank the advertising
businesses whose donations help to finance the
Woodnesborough Village News.
Please support our local businesses.**

River Chimney Sweep

Insurance approved certificate issued with every sweep

Other services include:

Stove installation - Chimney liners
Bird cowls - Chimney repointing
Stove servicing & repairs

Call Marcus Wright

Tel: 01304 761081

Mob: 07971 699220

www.riverchimneysweep.co.uk

Registered OFTEC Stove Installer



Eastry Fish Bar

1 The Cross, Eastry, CT13 0FZ

Opening Times:



Thurs	4:00 - 8:30pm
Fri	4:00 - 9:00pm
Sat 11:30 - 1:30	4:00 - 8:30pm

**CLOSED ALL OTHER DAYS
at present**

eastryfishbar@btconnect.com

01304 614373

We accept credit and debit cards

Anypa's

dog grooming

-  One to One Service
-  Full Groom or Bath Only
-  Clipping to Breed Standard or Pet Trim
-  Handstripping
-  Full Health Check with every Groom
-  Nail Cutting
-  Fully Insured
-  City & Guilds Qualified
-  Based in Eastry
-  Please Phone, Email or Text for a FREE Consultation/Appointment

Dawn Fenton
Mob: 07930278107
Email: dawn.fenton@sky.com

City & Guilds
Qualified



The Cross, Lower Street, Eastry, Kent, CT13 0HX

Tel : 01304611188

thefivebellseastry@yahoo.co.uk

www.thefivebellseastry.com



Christmas Menus
out Soon!

A Traditional Old English Village Pub with B&B and a lot to offer



Real Country Themed Day

Raising money for GOSH



Saturday 20th August

Live Music, Hog Roast & Family Fun
Inc. Face Painting, Tin Can Shoot
Out, Hook the Duck, Toffee
Apples & lots more!



Band & BBQ with "Just Ash"
Saturday 27th August, 1-3pm



MacMillan Afternoon Tea
Friday 30th September



Clairvoyant Eve 6:30 for 7pm, Sat 13th Aug, Thurs 15th Sept
Andy's Quiz Night 7pm start, Sat 27th Aug, Sat 24th Sept

Sun 11th Sept, Eastry Safari,
stalls HERE, inc Candy Floss

Keep up to date with our events,



The Five Bells Eastry



@fivebellseastry



fivebellseastry



EV FASTCHARGE

Do you have an electric vehicle or are you thinking about the benefits of changing to hybrid or fully electric? Drivers are taking advantage of rising energy prices with EV tariffs and solar panel energy to charge their car at home. This is considered to be the cleanest and most cost effective way to put miles into the battery.

What are the benefits of a dedicated home charging unit?

- * Charge the vehicle 3x faster than using a traditional 13A plug
- * Installed on a dedicated circuit to prevent overloading or unnecessary trips
- * Schedule charging times to take advantage of cheaper tariffs
- * Intergrate into a solar panel system to benefit from free charging
- * App enabled to track usage and expenses

*EVfastcharge are a local specialist company, based near Sandwich,
offering impartial advice on charging electric vehicles.*

Contact us for a free, no obligation quotation.

Installing charging units for electric vehicles



www.evfastcharge.co.uk | Tel: 01304 271908 | Mobile: 07340 525353 | email: info@evfastcharge.co.uk

the 70s

QUIZ



TV

- 1 Name the 4 main characters in The Good Life? (1/2 for each person = 2 points)
- 2 Which 70s TV show was set in a school and continued until the 90s?
- 3 Which 70s TV sitcom was about a father and son rag and bone business?
- 4 Which Saturday night TV show featured families competing against each other and items on a conveyor belt?

MUSIC

- 5 Who had a hit with Make me Smile?
- 6 What was the biggest selling movie soundtrack of the 70s and who was it recorded by? (2 points)
- 7 What is the connection between ELO and Wizzard?
- 8 What was the name of David Bowie's flamboyant Alter Ego?

CULTURE

- 9 What important financial event took place in Britain in 1971?
- 10 Whose nickname was The Milk Snatcher?
- 11 What was the average house price in the 1970s? (answers to the nearest £1,000)
- 12 How many prime ministers did Britain have in the 1970s?
- 13 What was the biggest selling car of the 1970s?

TOTAL = 15 Points

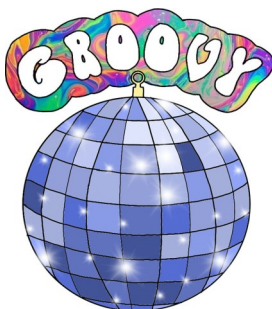

Answers on page 31

East Kent Mole Catcher

No Mole – No Fee

Your local mole catcher, based in Ash, covering all local towns and villages.

Offering mole control for your lawns, gardens & paddocks.
Public liability insurance.



Call / Text – Keith

East Kent Mole Catcher – 07876 686543

Email – molecatcherkeith@hotmail.com

COMPUTER PROBLEMS?

25 years experience

- PC / Tablet / Laptop
- Setup, Repairs.
- Internet issues
- Virus removal
- System tidy-up
- Video tapes to DVD



07910 975248 / 01304 832419

SEWING & ALTERATIONS

07948 188941

30 years experience

- Shortening & Taking in
- Zip replacement
- Lining replacement
- Curtain Alterations
- Evening & Bridal wear



e-mail: ruralsewing@gmail.com

- www.ruralrepairs.com -

Your local, reliable

ELECTRICIANS

- ✓ Free quotations
- ✓ Alterations to existing electrics
- ✓ Fault finding, testing and inspections
- ✓ Garage / shed / garden electrics
- ✓ Hot tub electrical supplies
- ✓ Wired smoke alarms
- ✓ Electric car charging points
- ✓ All domestic electrical work - *no job*



PAH

P.A.Hollingworth & Co
Electrical Contractors

NICEIC
DOMESTIC
INSTALLER

Tel: 01304 611967 Email: electricians@pahollingworth.co.uk



Woodnesborough W I

Our president Liz Stanton welcomed us to the meeting on **June 8th at 7.30pm** where the minutes of the previous meeting were read and approved and apologies received. As our secretary was absent, there were no notices about forthcoming events.

Our speaker for the evening was Jeff, the bee friendly gardener, who gave an entertaining talk on creating an environment rich for bees to thrive. He stressed the importance of a variety of plants within a garden and also the added bonus of water features to increase insect life, which is on the decline at present. Jeff talked about the different species of bees and how the wild bees pollinate far more than the honey bees. He was also adamant that chemicals should not be used as they caused such harm within the garden environment. Tea and cake was served after the talk and the competition letter 'I' was won by Val Bartlett for her beautiful Iris. The meeting closed just after 9pm

Our next meeting on **13th July began at 7.30pm** with a welcome from our president and apologies received. The secretary reminded us of a number of future events including a quiz, plastic free picnic, paddle boarding and a walk at Samphire Hoe, along with a 'Putting and Prosecco' evening and our August outing to Walmer Castle. Tea, coffee and cake followed. We should have been participating in a dance session but this was cancelled at the last minute. Instead Mr Wagner agreed to step in at the last minute and gave us a very entertaining talk called 'Phantasmagoria - a magic lantern show'. We were enthralled by a variety of short slide shows set to music on topics as diverse as Chinese proverbs, Gardeners World, Mask carnivals in Venice, The Seaside and Winter. A very enjoyable way to spend an hour!

The competition letter 'J' was won by Caroline Pearce for her intricately decorated jug and our monthly raffle rounded off our evening.

If anyone is interested in joining the WI our September meeting is a 'have a go' calligraphy evening for beginners. Please contact the secretary on 01227 860247.

Lucy Hawkes



A REQUEST ON BEHALF OF OUR BABY AND TODDLER GROUP-

If anyone is willing to donate any off cuts of paper, card etc that could be used for our toddler craft activities could you please contact Linda Flower on lindaflower@hotmail.co.uk



Queen's Platinum Jubilee



The Queen's Platinum Jubilee celebrations took place in Woodnesborough on Thursday 2nd June. From 2-5pm in the afternoon we held a Jubilee Fair at Woodnesborough Village Hall - a free event for all the community, which was very well attended. There was a Dance, Tai Chi and Karate demonstration, a Children's Fancy Dress competition and a

Decorated Crown and Hat competition with prizes and rosettes. Lots of children had fun in the free traditional fete games such as coconut shy, hook a duck and hoopla, and the adults enjoyed the tombola, all held in the garden of the Village Hall. Refreshments were provided free, including home-made cakes, courtesy of Woodnesborough WI and



our dedicated helpers, coronation chicken rolls, ice creams, tea and coffee.

There was a free commemorative Jubilee water bottle for all children who attended. **Any children from Woodnesborough who haven't yet received a water bottle can contact the Parish Council**

clerk@woodnesborough-pc.org.uk



In the evening, as beacons were being lit across the nation, the new beacon outside the Village Hall was lit at 9.45pm. The beacon has been designed and forged by a local blacksmith and installed on a new wooden pole on the village green where it will stand as a permanent landmark. This was a great success and it was wonderful to see so many people come to watch the beacon lighting and enjoying a free drink.

Woodnesborough Parish Council and Woodnesborough Village Hall Committee were really pleased that so many people came to celebrate 70 years of the Queen's reign.

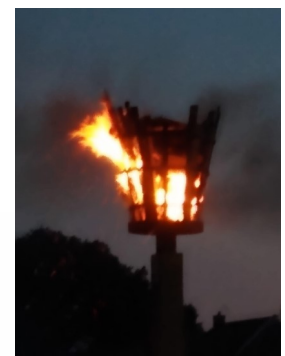

Alison Hilton





and



as seen through the eyes of those who attended the 70's and 80's evening. It was a great success and raised well over £300 for Ukraine charities.

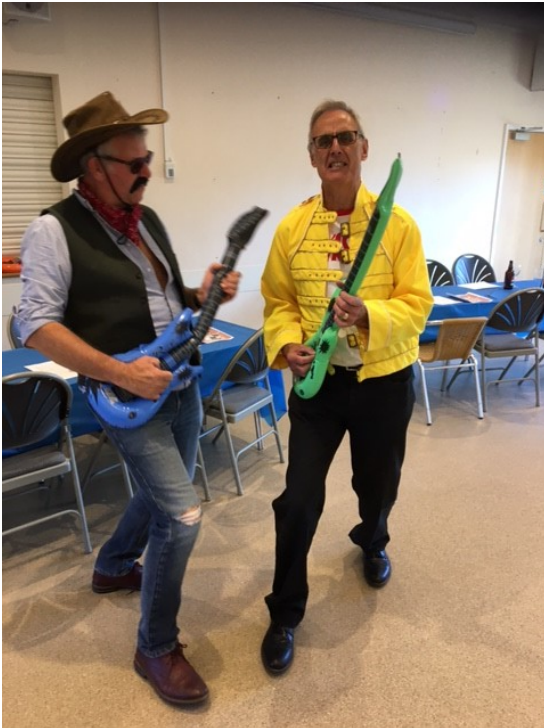

A reminder that we have a food bank collection point in the church. All donations will be very welcome and will be given to Deal Food Bank for distribution. Suggested items are:

Tinned meat or fish
Tinned rice pudding
Shampoo
Sanitary products
Coffee / Tea
Jams and spreads

Tinned fruit
Pasta sauce
Anti perspirant
Baked beans
Biscuits
Squash

Soup;
Pasta
Razors
Spaghetti
Toilet rolls
Noodles

Tinned custard
Long life fruit juice
Shaving foam / gel
Cereals
Cleaning products
Rice



Birding With Big Nick



There are many young birds about at the moment, most species have had at least one brood and the youngsters will be well on their way to being fully fledged. A trip to Restharrow Scrape recently gave me the idea for this column.

There were young birds everywhere and in various stages of development. From an Oystercatcher chick that had almost obtained adult plumage to almost newly hatched Tufted Duck ducklings and various other species as well. It was quite surprising to me just how many birds had made the Scrape their home. Once the vegetation grows up and the birds are nesting out of sight, it is easy to imagine the place is practically deserted, but the number of young birds that were clearly hatched there shows otherwise. Below are a selection of just some of them.



Juvenile Avocet



Lapwing chick



Oystercatcher chick

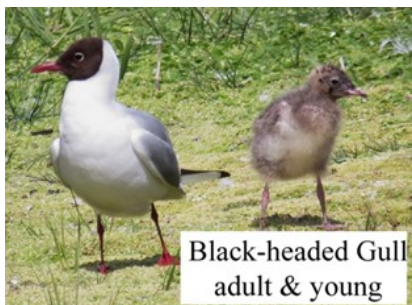

Black-headed Gull
adult & young



Tufted Duck
ducklings



Little Grebe juv.

There was much excitement when an Eleanora's Falcon turned up on Worth Marshes at the end of May, it is a very rare sighting in the UK with only 7 accepted records for it in the UK, and this was a first for Kent. It had twitchers (bird watchers and photographers who will travel miles to see a rare bird and add it to their list) arriving from all parts of the country. Someone had driven down from Scotland and another couple had driven through the night from the North East to see it. I went to see it and managed a few distant photographs; other photographers were luckier and got some outstanding shots.

Normally found in the Mediterranean, especially Greece, the Eleanora's Falcon feeds on small birds and dragonflies, it was catching the latter with ease at Worth. Almost unbelievably, at the same time this rare falcon was at Worth, a second scarce falcon was found there; a Red-footed Falcon. Although these Kestrel sized birds do make more regular appearances in the

UK, it was still a superb day for many people, who were able to tick off two rare species at the same location. You never know what might turn up next!



Good Luck, Nick



Village Walkers 2022 10:30 Fridays.

19 th August	Ash Car Park.
23 rd September	Woodnesborough Village Hall
21 st October	Staple Church
18 th November	Wickhambreux Green



Please note walks are approximately 3 miles and that you undertake all walks at your own risk.

Leaders, Michael and Shelley Morris.

Telephone: 01304 814096.

Email: shelleyhartmorris@gmail.com





Domestic & Commercial Cleaning Services

- Weekly / Fortnightly / Monthly Cleans
- Professional, Fully Insured, Uniformed Staff, Trained to a High Standard
- All Cleaning Materials and Equipment Provided

Office: 01304 275086

Mobile: 07542 624402

www.apexclean.uk

apexcleanltd@gmail.com



YOGA

IMPROVE YOUR FLEXIBILITY
AND WELLBEING



Classes for mixed ability. (All Levels Welcome)

Woodnesborough Village Hall

Tuesdays - 7:00 - 8:30 pm

New Class Starting 2nd Sept (Atrium)

Thursday 7.15 - 8.30pm

Fridays - 9.30 - 11.00 am

£10 per class or £32 for 4 consecutive classes

First class is a Free Trial

Contact Lorraine on
01304 812652 or 07799 814280

Email: lorraine.m.irwin@btinternet.com



ASH PHYSIOTHERAPY & SPORTS INJURY CLINIC

Chartered Physiotherapists

Health Professions
Council Registered

The Old Coach House
58 The Street, Ash, Nr Canterbury, Kent CT3 2EW

Tel: 01304 813596

Email: ashphysio@uwclub.net



Woodnesborough Gardeners Club

We will be holding our annual Flower & Produce Show on Sunday 14th August at 2.30pm in the Village Hall. Please see the poster on the back page. Although entries are restricted to Gardening Club members, do come along to view the exhibits and enjoy a cup of tea and homemade cake. We will also be holding a raffle. Members are reminded to submit their entry forms by the Friday prior to the Show and if you need a schedule and entry form, please ring us on 01304 812373, email:

woodnesboroughgardeners@gmail.com.

The Gardening Club have recently purchased and planted three trees at the Village Hall. They were part of a number of trees planted to mark the Queen's platinum jubilee. There is a hawthorn and two flowering cherries. A plaque has been placed beside them.

Looking ahead to September, our meeting will be on Thursday 15th at 7.30pm in the Village Hall when the speaker will be Radio Kent's gardening programme presenter, Andy Garland, who will be talking about Great Comp Garden. New members and guests welcome.

Ken and Linda Butcher

Sudoku

			7		3			9
	9	7		8				
5					2			6
		1			4		2	8
7								1
4	6		8			5		
1			6					2
				2		6	5	
8			5		7			

Solution on page 31



Local Businesses

MARK BALDOCK

Internal & External painting & decorating

Established 1983

01304 360477

m: 07866 252080

email: mark.baldock09@btinternet.com

J DILNOT-SMITH & SON

Society of Allied & Independent Funeral Directors

01304 812300

CLOCKMAKER – T PETTMAN

07860 498963 / 01843 825050

MARK JONES TREE SURGERY

Thornton House, Thornton Lane, Eastry CT13 0EU

01304 614652

m: 07956 994601

email: mark@markjonestreesurgery.co.uk

A full range of arboricultural operations undertaken



Advertise

**your business here at
competitive rates**

**If you are interested in
advertising in our
local magazine please
contact us at -**

**woodnesboroughnotes
andnews@gmail.com**

**Stand out in the local
community and beyond**



**Tony Wells
Professional
Mole Catcher**

**Cost-effective
traditional mole control**

- No Mole - No Fee
- Free Survey
- Fully Insured

Tel: 01304 611090

Mobile: 07518 949587

Email: tonymolecatcher@gmail.com



Member of the Association of
Professional Mole Catchers



Staple Village Walk (approx. 4 miles/6.5 km, 1 hour 40 mins)



The walk is on the flat but it includes footpaths and fields so may be uneven or muddy in places.

Start at the bridle path opposite the church. (Parking on the road is available). At the end of the hedge on your left-hand side turn left. Approximately 100m after the end of the tree-line, turn right and head diagonally across the field. At the road, cross over and continue over the fields and follow the path around to the left.

At the road, turn right and follow the road past houses. Before the large barn and opposite the track to a cluster of houses, turn left and follow the hedge-line down the edge of the field. At the end of the fence, turn diagonally right across the field. At the road junction, cross over diagonally and continue diagonally across the field. Halfway across the field, take the right-hand fork and continue across the woodland. Head into the woodland to reach a concrete track.

Where the concrete track goes left, go ahead on the track that goes across the scrubland. This eventually bears round to the left to meet the corner of an orchard. Walk along the top edge of the orchard. At the end of the orchard, turn left and cross diagonally across the field and into the next field.



After about 50m turn right down a slope (take care!) and head into another field where you take another diagonal foot path across a field. Continue with the hedge on your right and down the narrow footpath where you may see some pigs on your left beside a thatched cottage. At the road turn left, past the Black Pig public house and then immediately right along Mill Road. Continue past the village hall on your left and Staple Remembrance Garden on the right. Note the birch trees representing the ten lost sons of Staple. Turn right at the T-junction and down Buckland Lane. At the forge, turn into the Street and return to the church.



A Helping Hand at Home for Seniors by Seniors



There's a huge difference in the kind of home care you can receive from someone who really understands what your life is like.

At Seniors Helping Seniors care is provided by someone experienced who has a little living under his or her belt.

The same person visits and the service is flexible. No job is too big or too small. We support you to do what you want to do in and outside the home. Now providing personal care.

Contact us today to find out more 01843 606991

www.seniorshelpingseniors.co.uk



- Companionship • Personal Care • Light housekeeping • Meal preparation
- House maintenance • Transportation • Gardening • Mobility assistance • Overnight Stays (24-hour) • Respite care • all conditions including Dementia/Alzheimer's care*
- And much more!



Seniors Helping Seniors®



ashpropertycare

Property Maintenance Specialist

Local specialist covering all aspects of property maintenance and repair, from shelving to full bathroom installations and everything inbetween.

GREG HARRIS

01304 813572

07721 000222

**FREE ADVICE,
FREE QUOTES**



White Cliffs Walking Festival 25th to the 30th August



The White Cliffs Walking Festival has been organised to promote walking as an enjoyable, interesting and healthy pastime, to include walks for a wide variety of people, in fact anyone who enjoys a walk and enjoys the beautiful countryside we live in. There are over 30 walks across the district, some short, some long, some in between. We aim to make it more than a walk an experience. Each walk has a theme to add interest, whether it is something to do with the area's history, or heritage, archaeology, and/or to experience some of the beautiful countryside and scenery. Some walks may start, or finish or pass through your Parish, but also many other walks are within easy reach. Our walks are mostly free, some include a small fee for a guide or special visit.

We sincerely hope people from your parish community become aware of, and come along on some of the walks. These are very friendly and sociable occasions, walking at a pace to suit the individual. Walk leaders are highly experienced and knowledgeable. Booking for the walks can be made via our website. We look forward to seeing you

www.whitecliffswalkingfestival.org.uk



Notice of Baptisms, Marriages and Funerals at Woodnesborough Church

June - July

Funerals - Brenda Kemp
Jean Prior

**HOSKINS
CONSTRUCTION LTD**

Est 1986

All aspects of building work including design and build, from start to finish with attention to detail, and the personal touch

Chippy Lodge, Beacon Lane
Woodnesborough, Nr Sandwich,
Kent, CT13 0PD

Tel: 01304 275146

Mobile: 07768 984507

Email:

hoskinsltd@outlook.com



A small family run business, offering bespoke
Housekeeping, Cleaning and
Gardening packages,
designed around your requirements



Please give us a call for a free quotation on

07453 943329

Or visit our website for more details
of what we can offer

purpledaisy.co.uk

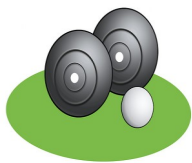

**Ash Bowling Club, Moat Lane,
Ash, CT13 2DG**

We are a friendly club where you get a warm welcome either on your own or as a family. All ages welcome from 10 to 100+
We have excellent facilities for both lawn bowls in the summer and short mat bowls in the winter.

Membership fees are extremely low and games cost £2 in the summer and £1.50 in the winter. Where else can you get good company, gentle exercise an afternoons entertainment and a cup of tea and a biscuit for that price?

We offer both friendly roll ups, club competitions and also county games for those with a more competitive nature.

For more information contact Judy Martin on 01304 611328

Or visit – ashbowlsclub.org.uk or find us on facebook



OVENDEN FARMS

GROWERS AND WHOLESALERS OF
QUALITY FRUIT AND VEGETABLES



Richard Ovenden

Tel/Fax: 01304 812419

Email: r.ovenden847@btinternet.com



VEGETABLE GROWER



Tim Ovenden

Tel/Fax: 01304 611756 • Mobile: 07759 706668



Nick Ovenden Plant Hire Ltd



Plant Hire and Groundwork Contractors

Excavations ~ Foundations ~ Driveway ~ Footings
Site Clearance ~ Drainage ~ Concreting ~ Paving

01304 360725 • 07860 561168

Red Tiles, Northbourne Road, East Studdal, Dover, Kent CT15 5DE



ST MARTIN'S EMMAUS **Archcliffe Fort, Dover**



Needs your donations of good quality furniture & household goods.

Support a fantastic charity providing homes and work in a
community setting for 21 previously homeless men & women.

For free collection call us on

01304 204550



Church Directory

Rector	Rev Andrew Brown	273836 rev.andrewewb@gmail.com
Benefice Office: Weds 11.00am - 1.00pm Friday 10.00am - 12.00pm	Trisha Wells	611323 eastry.benefice@gmail.com
Reader	Hilary Baldwin	613346
Church Wardens	Martin Bedford	617636
	Alison Hilton	814413
PCC Secretary	Caroline Pearce	619190
PCC Treasurer	Roger Bailey	613036
Church Flowers	Linda Flower	614142
Baby & Toddler Group (term time) Thursday 9.30-11:30am	Linda Flower	614142
Children's Society	Martin & Gina Bedford	617636
Eastry & District Open Group	Alistair Carnegie	813120
Church Breakfast	Ken Flower	614142
Coffee Pot (Tues 10-11.30am)	Hilary Baldwin	613346

Church Services

1st Sunday of the month	08.00am	Communion Service
	10.00am	Come & Praise Family Service
2nd Sunday of the month	10.00am	Communion Service
3rd Sunday of the month	No service at Woodnesborough	
4th Sunday of the month	10.00am	Communion Service
5th Sunday of the Month	10.00am	Benefice Service - see website for venue www.ewbchurches.org.uk

The church is open every day from 9am-5pm for private prayer and reflection.

We are a very friendly church and everyone of all ages is welcome to our services.





Parish Directory



Woodnesborough Village Hall Committee:

Book via email:	woodnesboroughvillagehall@gmail.com	
Chair	Ken Flower	614142
Treasurer	Fraser Easton	
Clerk to the Parish Council	Joanna Jones Thornton House Thornton Lane Eastry CT13 0EU clerk@woodnesborough-pc.org.uk	746036
Chess Club	Harry Sharples	812985
Woodnesborough Gardeners Club	Linda Flower woodnesboroughgardeners@gmail.com	614142
Woodnesborough Football Club	Nicola Hunt	07734 695275
Women's Institute President	Elizabeth Spanton	825225
Women's Institute Secretary	Lucy Hawkes	01227 860247
Village Hall 100 Club	Suspended until further notice	
Kent Highways Fault Report		03000 418181

Disclaimer

The Editor reserves the right to cut, edit or refuse to publish any contributions and does not necessarily agree with opinions expressed in published articles. All advertisements in the magazine are inserted in good faith, but the magazine committee accepts no responsibility for any statement made by the advertisers; nor endorses the products or services offered.

Please note that Woodnesborough Village News is uploaded on three Woodnesborough based websites.

- woodnesborough-pc.org.uk/
- [woodnesboroughvillagehall.chessck.co.uk/
woodnesboroughVillageNewsOnline](http://woodnesboroughvillagehall.chessck.co.uk/woodnesboroughVillageNewsOnline)
- www.ewbchurches.org.uk/woodnesboroughvillagenews.htm

Please bear this in mind when submitting your articles, content of which will be included in the magazine and online.

Sudoku Solution

6	1	8	7	5	3	2	4	9
2	9	7	4	8	6	1	3	5
5	3	4	9	1	2	8	7	6
9	5	1	3	6	4	7	2	8
7	8	3	2	9	5	4	6	1
4	6	2	8	7	1	5	9	3
1	7	5	6	4	9	3	8	2
3	4	9	1	2	8	6	5	7
8	2	6	5	3	7	9	1	4

70's Quiz Answers

- 1 Tom, Barbara, Jerry, Margot (2)
 - 2 Grange Hill
 - 3 Steptoe and Son
 - 4 The Generation Game
 - 5 Steve Harley Cockney Rebel
 - 6 Saturday Night Fever by the Bee Gees (2)
 - 7 Roy Wood left ELO to form Wizzard
 - 8 Ziggy Stardust
 - 9 Decimalisation
 - 10 Margaret Thatcher
 - 11 £4,975
 - 12 4
 - 13 Ford Cortina
- Total 15

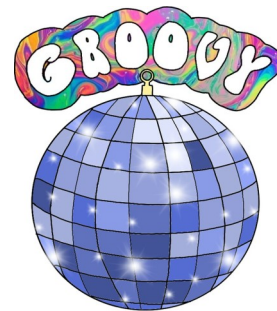

**WOODNESBOROUGH
GARDENERS CLUB
FLOWER & PRODUCE
SHOW 2022**



**TO BE HELD AT
WOODNESBOROUGH VILLAGE HALL
ON SUNDAY 14TH AUGUST 2022 AT 2.30PM**

**CLASSES: Vegetables, Flowers, Cookery,
Photography & Crafts**



**Raffle
Teas & Cakes**